TENOR SAX

♩ = 260

THE STOPPER

Sonny Rollins Solo

Transcribed By
R. Somoza

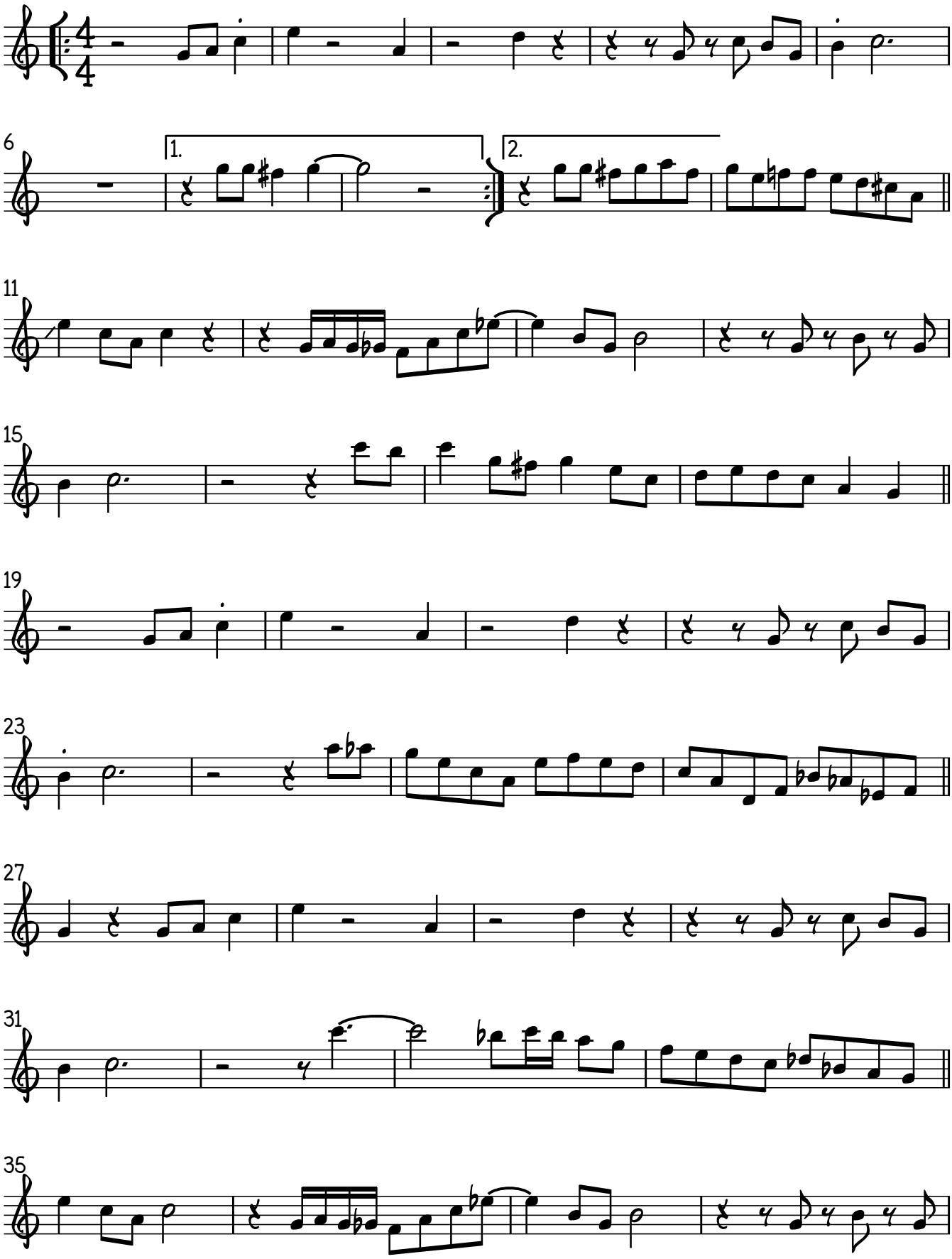

© R. Somoza 2009 (the stopper)

TENOR SAX

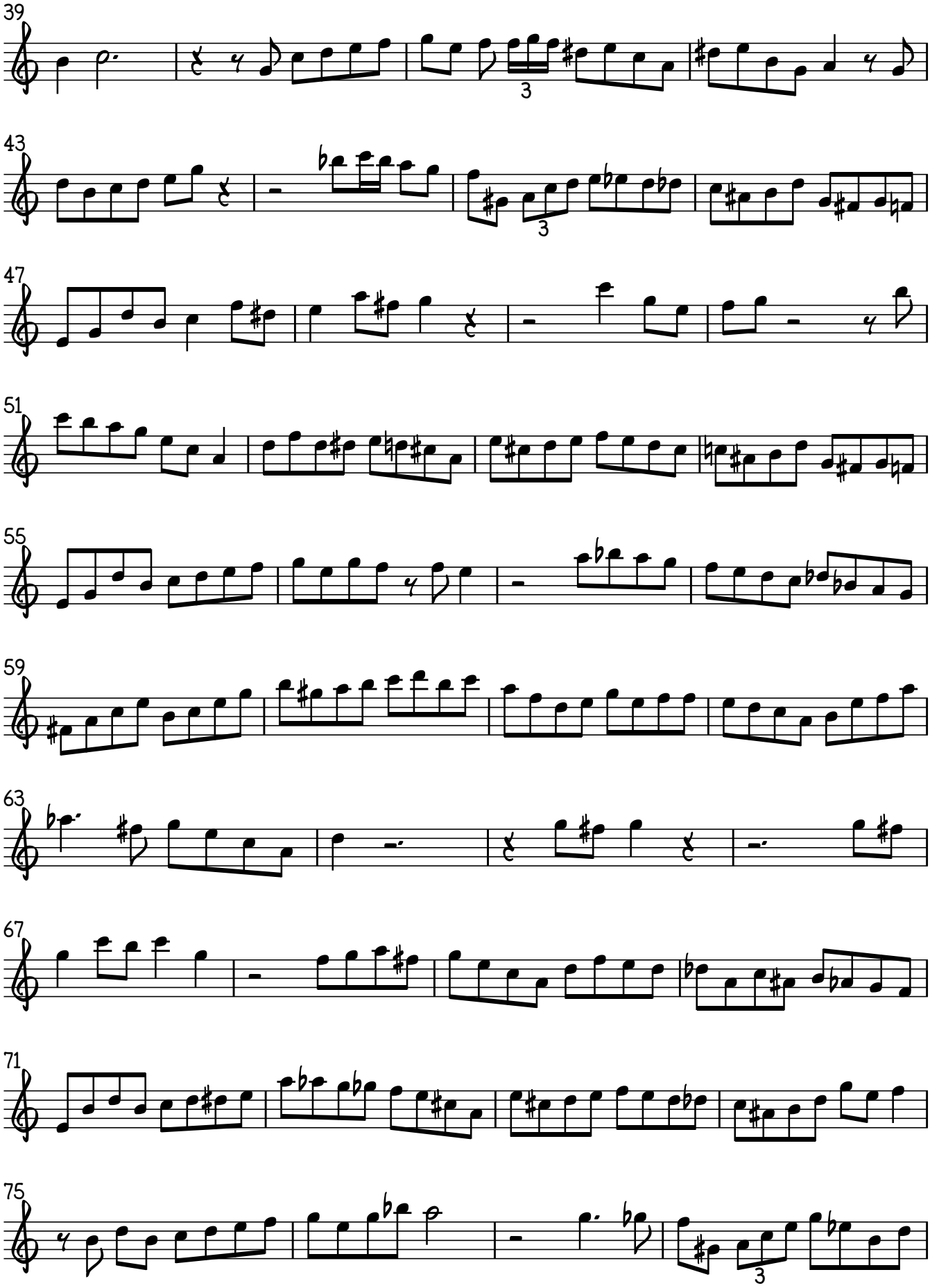

© R. Somoza 2009 (the stopper)

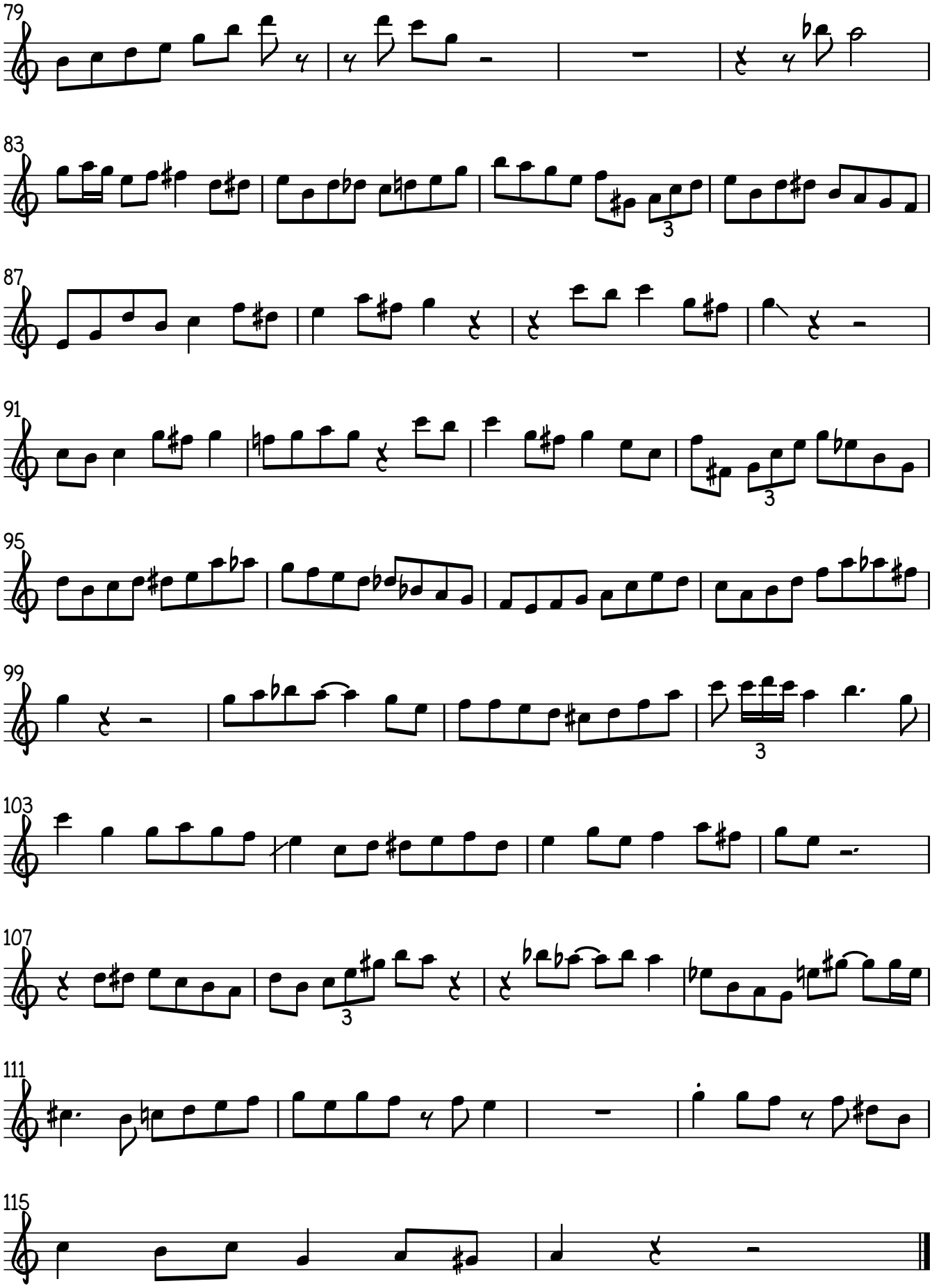

© R. Somoza 2009 (the stopper)