

TENOR SAX

♩ = 120

CAN IT BE DONE

BOB MALACH SOLO

TRANSCRIBED BY
R. SOMOZA

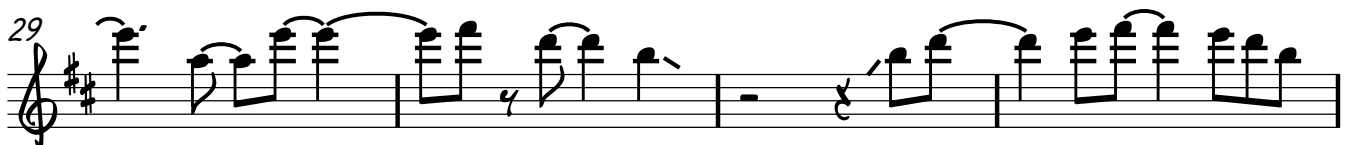
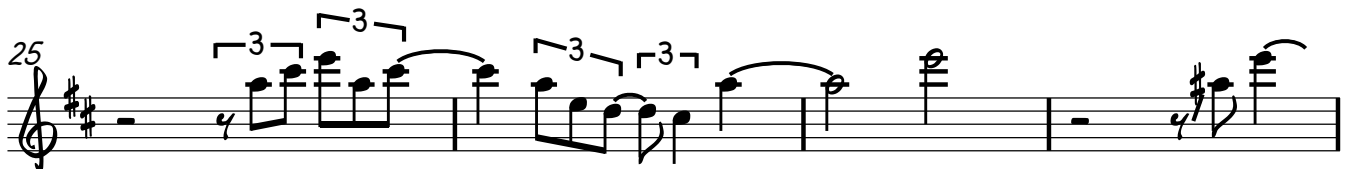
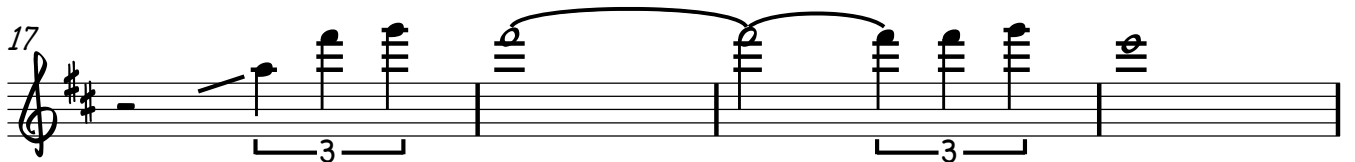
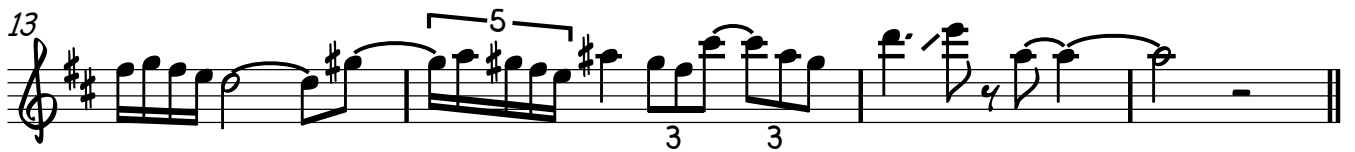
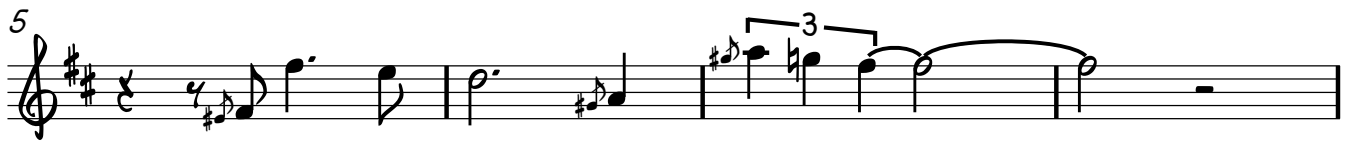

33

36

40

45

49

54

58

62

64

67

70

73

76

80

82

84

86