

# BROADWAY

SOLO DEXTER GORDON

TRANSCRIBED BY  
ROBERTO SOMOZA

♩ = 220

TENOR SAX

5

9

13

17

21

25

29

33

37

41

45

49

53

57

61

63

65

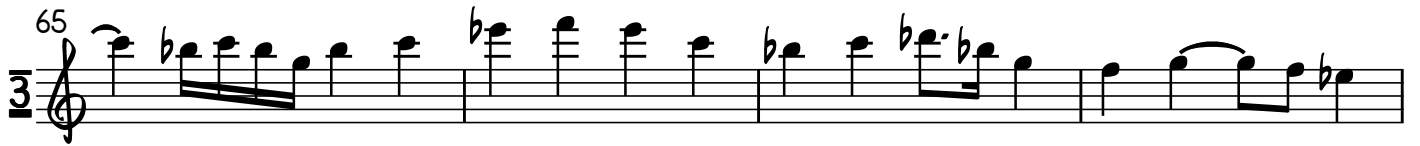

69

Measures 73-113:

- 73: Slur over two measures, followed by eighth notes and a quarter note.
- 77: Triplet of eighth notes, followed by eighth notes and a quarter note.
- 81: Eighth notes, followed by a triplet of eighth notes.
- 85: Eighth notes, followed by a triplet of eighth notes.
- 89: Eighth notes, followed by two triplets of eighth notes.
- 93: Eighth notes, followed by quarter notes and eighth notes.
- 97: Change to two flats key signature. Eighth notes, followed by quarter notes and eighth notes.
- 101: Eighth notes, followed by quarter notes and eighth notes.
- 105: Eighth notes, followed by quarter notes and eighth notes.
- 109: Eighth notes, followed by quarter notes and eighth notes.
- 113: Eighth notes, followed by quarter notes and eighth notes.

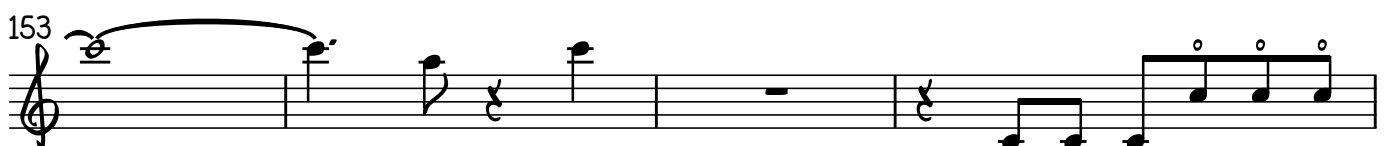
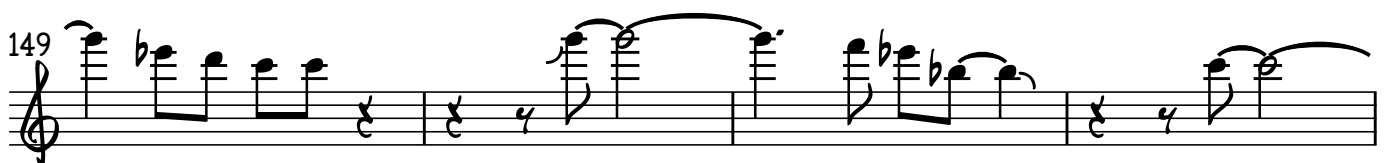
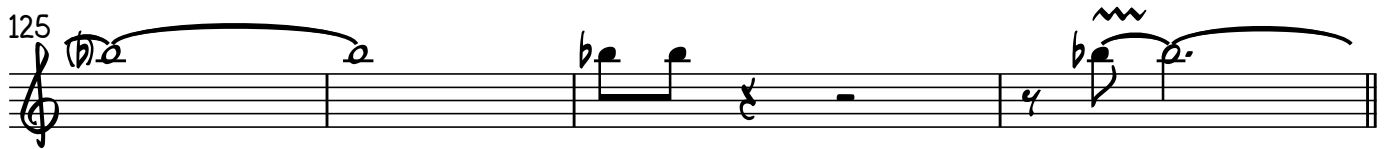
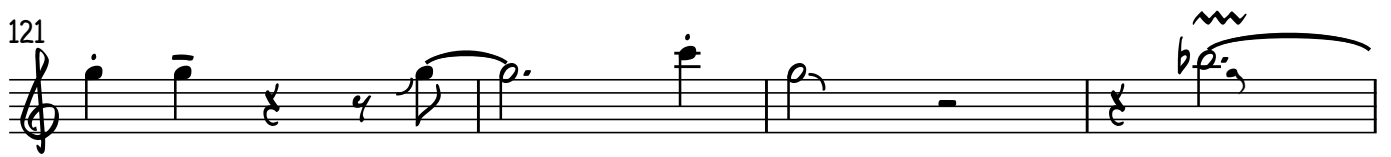

157

161

165

169

173

177

181

185

189

193